Product Specification Sheet

## G2-MSJ-UK 2:1

Call 800-321-7800 or visit us online at www.nookindustries.com to configure and order your G2-MSJ-UK 2:1 today!

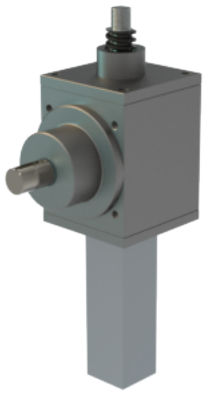

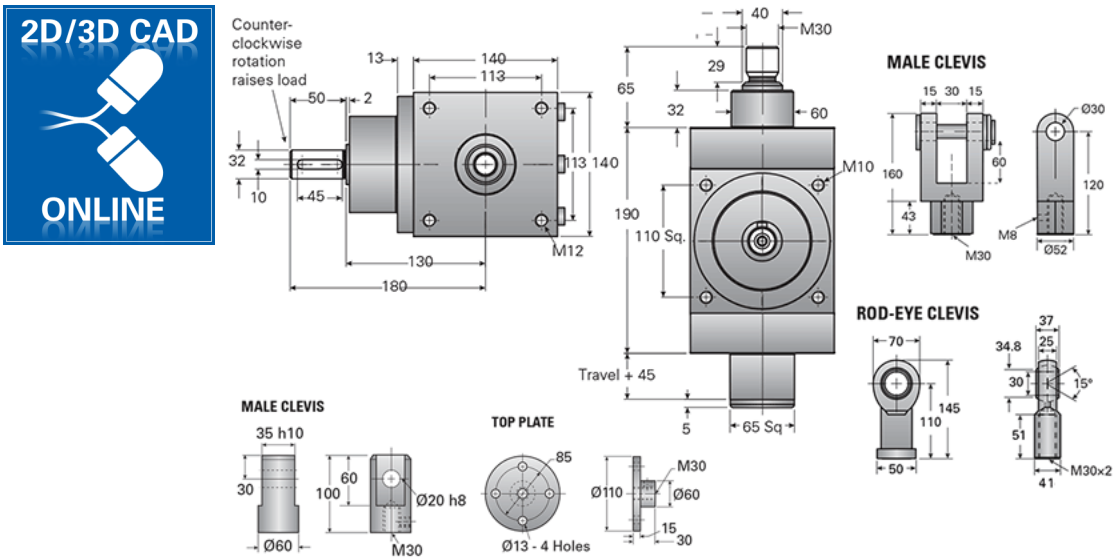


| | |
|---|---|
| **Details** | |
| Capacity [kN] | 44.5 |
| Gear Ratio | 2:1 |
| Raise for One Turn of Worm [mm] | 3.50 |
| Torque to Raise 1 kN [Nm] | 1.39 |
| Tare Drag Torque [Nm] | 2.30 |
| Lifting Screw Diameter [mm] | 40 |
| Screw Lead [mm] | 7 |
| BackDrive Holding Torque [Nm] | 6.61 |
| **Performance Specifications** | |
| Maximum Input Torque [Nm] | 175 |
| **Weight** | |
| Base 0 Travel [kg] | 15.90 |
| Per 100mm of Travel [kg] | 0.81 |
| Grease [kg] | 0.45 |